

NOTICE!!

These documents have been scanned!

Do not place un-scanned documents beneath this notice!

Do not remove this notice from this file!

GPO Jacket No. 560-102
Print Order 61540
Rise Business Services, LLC
Job=AZ15 4/26/2019



Box Number= AZ15003



Claim Begin-End: AMC448954-AMC448954

1 Initial Receipt



AZ15003-33

AMC450400-AMC453366

United States Department of the Interior
Bureau of Land Management
 DIV OF LANDS, MINRLS & ENERGY
 ONE N CENTRAL AVE
 PHOENIX, AZ 85004 -4427
 Phone: 602-417-9200

Receipt

No: 4080515

Transaction #: 4192447	
Date of Transaction: 02/05/2018	
CUSTOMER:	
	JAMES T PERKEY 10687 E 36TH PL YUMA, AZ 85365-6827 US

ENTERED
FEB 07 2018
 BY: *RAM*

LINE #	QTY	DESCRIPTION	REMARKS	UNIT PRICE	TOTAL
1	1.00	LOCATABLE MINERALS / MINING CLAIMS-NEW, UNADJUD, ONE OR MORE AUTH NOS / NEW MINING CLAIM PROCESSING FEE CASES: AMC448954/\$20.00		- n/a -	20.00
2	1.00	LOCATABLE MINERALS / MINING CLAIMS-NEW, UNADJUD, ONE OR MORE AUTH NOS / NEW MINING CLAIMS LOCATION FEE CASES: AMC448954/\$37.00		- n/a -	37.00
3	1.00	LOCATABLE MINERALS / MINING CLAIMS-NEW, UNADJUD, ONE OR MORE AUTH NOS / NEW MINING CLAIMS MAINTENANCE FEE CASES: AMC448954/\$155.00		- n/a -	155.00
TOTAL:					\$212.00

PAYMENT INFORMATION			
1	AMOUNT:	212.00	POSTMARKED: N/A
	TYPE:	CHECK	RECEIVED: 02/01/2018
	CHECK NO:	4351	
	NAME:	PERKEY, JAMES T 10687 E 36TH PL YUMA AZ 85365-6827 US	

REMARKS

This receipt was generated by the automated BLM Collections and Billing System and is a paper representation of a portion of the official electronic record contained therein.

NOTICE!!

These documents have been scanned!

Do not place un-scanned documents beneath this notice!

Do not remove this notice from this file!

GPO Jacket No. 560-102
Print Order 61540
Rise Business Services, LLC
Job=AZ15 4/26/2019



Box Number= AZ15003



Claim Begin-End: AMC448954-AMC448954

2 Correspondence



AZ15003-33

AMC450400-AMC453366

**NO
DOCUMENTS
FOUND**

NO DOCUMENTS FOUND
NO DOCUMENTS FOUND

NOTICE!!

These documents have been scanned!

Do not place un-scanned documents beneath this notice!

Do not remove this notice from this file!

GPO Jacket No. 560-102
Print Order 61540
Rise Business Services, LLC
Job=AZ15 4/26/2019



Box Number= AZ15003



Claim Begin-End: AMC448954-AMC448954

3 Transfers



AZ15003-33

AMC450400-AMC453366

**NO
DOCUMENTS
FOUND**

NO DOCUMENTS FOUND
NO DOCUMENTS FOUND

NOTICE!!

These documents have been scanned!

Do not place un-scanned documents beneath this notice!

Do not remove this notice from this file!

GPO Jacket No. 560-102
Print Order 61540
Rise Business Services, LLC
Job=AZ15 4/26/2019



Box Number= AZ15003



Claim Begin-End: AMC448954-AMC448954

4 Annual Filings



AZ15003-33

AMC450400-AMC453366

UNITED STATES
DEPARTMENT OF THE INTERIOR
BUREAU OF LAND MANAGEMENT

MAINTENANCE FEE WAIVER CERTIFICATION

218

448954

FORM APPROVED
OMB NO. 1004-0114
Expires: January 31, 2020

SEE INSTRUCTIONS ON PAGE 2

1. This small miner waiver is filed for the assessment year beginning on September 1, 2019 and ending on September 1, 2020.
2. The undersigned and all related parties owned ten or fewer mining claims, mill, or tunnel sites located and maintained on Federal lands in the United States of America on September 1, 2019.
3. The undersigned have performed the assessment work required by law for each mining claim listed prior to filing this waiver and understand that by filing this form, the undersigned must file an affidavit of assessment work with the Bureau of Land Management (BLM) by the December 30th following the filing of this waiver.
4. The undersigned understand that if the assessment work obligation has not yet come due under 30 U.S.C. 28 (for those claims in their first assessment year only), a notice of intent to hold reciting this condition must be recorded by the December 30th following the filing of this waiver.
5. The undersigned understand that mill and tunnel sites may also be listed on this waiver and be waived from payment of the maintenance fee, and that a notice of intent to hold for these sites is required to be filed with the BLM by the December 30th following the filing of this waiver.
6. The undersigned understand and acknowledge that pursuant to 43 U.S.C. 1212 and 18 U.S.C. 1001, the filing or recording of a false, fictitious, or fraudulent document with the BLM may result in a fine of up to \$250,000, a prison term not to exceed five years, or both.
7. The mining claims, mill or tunnel sites for which this waiver from payment of the maintenance fees is requested are:

CLAIM OR SITE NAME	BLM RECORDATION SERIAL NUMBER
1. Last Chance	AMC448954
2.	
3.	
4.	
5.	
6.	
7.	
8.	
9.	
10.	

RECEIVED
BLM AZ STATE OFFICE
2019 AUG 16 P 3:18
PHOENIX, ARIZONA

The owner(s) (claimants) of the above mining claims and sites are:

<u>JAMES T. PERKEY</u> (Owner's Name - Please Print)	<u>[Signature]</u> (Owner's Signature)
<u>10687 E. 36th Pl.</u> (Owner's Mailing Address)	<u>YUMA</u> <u>AZ</u> <u>85365</u> (City) (State) (Zip Code)
ENTERED SEP 09 2019	
<u>[Signature]</u> (Owner's Name - Please Print)	<u>[Signature]</u> (Owner's Signature)
<u>[Signature]</u> (Owner's Mailing Address)	<u>[Signature]</u> <u>[Signature]</u> <u>[Signature]</u> (City) (State) (Zip Code)
<u>[Signature]</u> (Owner's Name - Please Print)	<u>[Signature]</u> (Owner's Signature)
<u>[Signature]</u> (Owner's Mailing Address)	<u>[Signature]</u> <u>[Signature]</u> <u>[Signature]</u> (City) (State) (Zip Code)
<u>[Signature]</u> (Owner's Name - Please Print)	<u>[Signature]</u> (Owner's Signature)
<u>[Signature]</u> (Owner's Mailing Address)	<u>[Signature]</u> <u>[Signature]</u> <u>[Signature]</u> (City) (State) (Zip Code)



<hr/> <div style="text-align: center;">(Owner's Name - Please Print)</div> <hr/>	<hr/> <div style="text-align: center;">(Owner's Signature)</div> <hr/>		
<hr/> <div style="text-align: center;">(Owner's Mailing Address)</div> <hr/>	<hr/> <div style="text-align: center;">(City)</div> <hr/>	<hr/> <div style="text-align: center;">(State)</div> <hr/>	<hr/> <div style="text-align: center;">(Zip Code)</div> <hr/>
<hr style="border-top: 1px dashed black;"/>			
<hr/> <div style="text-align: center;">(Owner's Name - Please Print)</div> <hr/>	<hr/> <div style="text-align: center;">(Owner's Signature)</div> <hr/>		
<hr/> <div style="text-align: center;">(Owner's Mailing Address)</div> <hr/>	<hr/> <div style="text-align: center;">(City)</div> <hr/>	<hr/> <div style="text-align: center;">(State)</div> <hr/>	<hr/> <div style="text-align: center;">(Zip Code)</div> <hr/>
<hr style="border-top: 1px dashed black;"/>			
<hr/> <div style="text-align: center;">(Owner's Name - Please Print)</div> <hr/>	<hr/> <div style="text-align: center;">(Owner's Signature)</div> <hr/>		
<hr/> <div style="text-align: center;">(Owner's Mailing Address)</div> <hr/>	<hr/> <div style="text-align: center;">(City)</div> <hr/>	<hr/> <div style="text-align: center;">(State)</div> <hr/>	<hr/> <div style="text-align: center;">(Zip Code)</div> <hr/>
<hr style="border-top: 1px dashed black;"/>			
<hr/> <div style="text-align: center;">(Owner's Name - Please Print)</div> <hr/>	<hr/> <div style="text-align: center;">(Owner's Signature)</div> <hr/>		
<hr/> <div style="text-align: center;">(Owner's Mailing Address)</div> <hr/>	<hr/> <div style="text-align: center;">(City)</div> <hr/>	<hr/> <div style="text-align: center;">(State)</div> <hr/>	<hr/> <div style="text-align: center;">(Zip Code)</div> <hr/>

18 U.S.C. 1001 and 43 U.S.C. 1212 make it a crime for any person knowingly and willfully to make to any department or agency of the United States any false, fictitious or fraudulent statements or representations as to any matter within its jurisdiction.

INSTRUCTIONS

1. This certification is made under the provisions of 43 U.S.C. § 1744 and 30 U.S.C. §28-28k and the regulations thereunder (43 CFR Part 3830).
2. The claimant(s) must fill in the dates in paragraph 1 for the beginning and ending of the assessment year for which this waiver is sought.
3. The claimant(s) must fill in the date in paragraph 2 for the beginning of the assessment year for which this waiver is sought.
4. All claim and site names and BLM serial numbers must be listed for the mining claims, mill sites, and tunnel sites for which the waiver is sought.
5. All owners of the mining claims, mill sites, and tunnel sites and their addresses must be given.
6. This waiver form must be signed by all the claimants or their designated agent, in original form. If an agent is designated, a notarized designation of agent, signed by all of the claimants with proper address given, must be submitted with this waiver.
7. This form must be filed no later than September 1st for the upcoming assessment year in the BLM State Office where the mining claims or sites are recorded, or the waiver cannot be granted by the BLM. (Example: To obtain a waiver for the assessment year 2012, which begins on September 1, 2011, you must qualify for and file for a waiver no later than September 1, 2011, in the proper BLM State Office.)
8. For all mining claims which require assessment work, you must record an affidavit of labor on or before the December 30th immediately following the filing of this waiver. For all other mining claims or sites waived, you must record a notice of intent to hold on or before the December 30th immediately following the filing of this waiver.
9. Mill and tunnel sites may also be listed on this waiver and be waived from payment of the maintenance fee. A notice of intent to hold for these sites is required to be filed by the December 30th following the filing of this waiver.

PHOENIX, ARIZONA
2019 AUG 16 P 3:18
RECEIVED
BLM AZ STATE OFFICE

FOR OFFICIAL USE ONLY

UNITED STATES
DEPARTMENT OF THE INTERIOR
BUREAU OF LAND MANAGEMENT

MAINTENANCE FEE WAIVER CERTIFICATION

SEE INSTRUCTIONS ON PAGE 2

448954
FORM APPROVED
OMB NO. 1004-0114
Expires: January 31, 2020

1. This small miner waiver is filed for the assessment year beginning on September 1, 2018 and ending on September 1, 2019.
2. The undersigned and all related parties owned ten or fewer mining claims, mill, or tunnel sites located and maintained on Federal lands in the United States of America on September 1, 2018.
3. The undersigned have performed the assessment work required by law for each mining claim listed prior to filing this waiver and understand that by filing this form, the undersigned must file an affidavit of assessment work with the Bureau of Land Management (BLM) by the December 30th following the filing of this waiver.
4. The undersigned understand that if the assessment work obligation has not yet come due under 30 U.S.C. 28 (for those claims in their first assessment year only), a notice of intent to hold reciting this condition must be recorded by the December 30th following the filing of this waiver.
5. The undersigned understand that mill and tunnel sites may also be listed on this waiver and be waived from payment of the maintenance fee, and that a notice of intent to hold for these sites is required to be filed with the BLM by the December 30th following the filing of this waiver.
6. The undersigned understand and acknowledge that pursuant to 43 U.S.C. 1212 and 18 U.S.C. 1001, the filing or recording of a false, fictitious, or fraudulent document with the BLM may result in a fine of up to \$250,000, a prison term not to exceed five years, or both.
7. The mining claims, mill or tunnel sites for which this waiver from payment of the maintenance fees is requested are:

CLAIM OR SITE NAME	BLM RECORDATION SERIAL NUMBER
1. <u>Last Chance</u>	<u>AMC-448954 (913)</u>
2.	
3.	
4.	
5.	
6.	
7.	
8.	
9.	
10.	

RECEIVED
BLM AZ STATE OFFICE
2018 AUG 16 P 2:45
PHOENIX, ARIZONA

The owner(s) (claimants) of the above mining claims and sites are:

James T. Perkey
(Owner's Name - Please Print)
10687 E 36th Place
(Owner's Mailing Address)

[Signature]
(Owner's Signature)
Yuma AZ 85365
(City) (State) (Zip Code)

(Owner's Name - Please Print)
(Owner's Mailing Address)

(Owner's Signature)
(City) (State) (Zip Code)

(Owner's Name - Please Print)
(Owner's Mailing Address)

(Owner's Signature)
(City) (State) (Zip Code)

(Owner's Name - Please Print)
(Owner's Mailing Address)

AZ 483
ENTERED SEP 12 2018
[Signature]
(City) (State) (Zip Code)

NW/BS

(Owner's Name - Please Print)	(Owner's Signature)		
(Owner's Mailing Address)	(City)	(State)	(Zip Code)
(Owner's Name - Please Print)	(Owner's Signature)		
(Owner's Mailing Address)	(City)	(State)	(Zip Code)
(Owner's Name - Please Print)	(Owner's Signature)		
(Owner's Mailing Address)	(City)	(State)	(Zip Code)
(Owner's Name - Please Print)	(Owner's Signature)		
(Owner's Mailing Address)	(City)	(State)	(Zip Code)

18 U.S.C. 1001 and 43 U.S.C. 1212 make it a crime for any person knowingly and willfully to make to any department or agency of the United States any false, fictitious or fraudulent statements or representations as to any matter within its jurisdiction.

INSTRUCTIONS

1. This certification is made under the provisions of 43 U.S.C. § 1744 and 30 U.S.C. §28-28k and the regulations thereunder (43 CFR Part 3830).
2. The claimant(s) must fill in the dates in paragraph 1 for the beginning and ending of the assessment year for which this waiver is sought.
3. The claimant(s) must fill in the date in paragraph 2 for the beginning of the assessment year for which this waiver is sought.
4. All claim and site names and BLM serial numbers must be listed for the mining claims, mill sites, and tunnel sites for which the waiver is sought.
5. All owners of the mining claims, mill sites, and tunnel sites and their addresses must be given.
6. This waiver form must be signed by all the claimants or their designated agent, in original form. If an agent is designated, a notarized designation of agent, signed by all of the claimants with proper address given, must be submitted with this waiver.
7. This form must be filed no later than September 1st for the upcoming assessment year in the BLM State Office where the mining claims or sites are recorded, or the waiver cannot be granted by the BLM. (Example: To obtain a waiver for the assessment year 2012, which begins on September 1, 2011, you must qualify for and file for a waiver no later than September 1, 2011, in the proper BLM State Office.)
8. For all mining claims which require assessment work, you must record an affidavit of labor on or before the December 30th immediately following the filing of this waiver. For all other mining claims or sites waived, you must record a notice of intent to hold on or before the December 30th immediately following the filing of this waiver.
9. Mill and tunnel sites may also be listed on this waiver and be waived from payment of the maintenance fee. A notice of intent to hold for these sites is required to be filed by the December 30th following the filing of this waiver.

FOR OFFICIAL USE ONLY

448954

NOTICE OF INTENTION TO HOLD MINING CLAIMS/SITES

When Recorded Return Document to:

James T Perkey
10687 E 36th Pl.
Yuma, AZ 85365

BLM
Date
Stamp

RECEIVED
BLM AZ STATE OFFICE
2018 AUG 16 P 2:45
PHOENIX, ARIZONA

☐ Check here if this is a change of address.

Telephone: (928) 503-7402

E-mail Address: JBPerkey@hotmail.com

I (We) intend to hold the claim(s) and/or site(s) listed below for the calendar year 20 19, and I (We) have filed or will file a Notice of Intent to Hold in the county where the claim (s) is located.

Reason for filing a Notice of Intent to Hold instead of an assessment work filing (check one):

- ☒ Maintenance fee was paid to maintain claim(s) during this assessment year.
☐ Mill or tunnel sites.
☐ Claim(s) was located during the current assessment year.
☐ BLM has deferred assessment work (attach copy of decision granting deferment, or pending petition for deferment including date petition was filed.)

Line No.	AMC NUMBER	CLAIM/SITE NAME	COUNTY RECORDER DATA (If available)	TWP	RNG	SEC
1	448954	LAST Chance		7So.	22 West	36
2						
3						
4						
5						
6						
7						
8						
9						
10						

ENTERED
AUG 28 2018
 BY: R. Am

Form: MCF110
 Revised July 2014
 Page 1 of 2

NOTICE OF INTENTION TO HOLD MINING CLAIMS/SITES
page 2

BLM Date Stamp	RECEIVED BLM AZ STATE OFFICE 2018 AUG 16 P 2:45 PHOENIX, ARIZONA
----------------------	---

1. State of Arizona, County of Yuma

2. I (Name) James T. Perkey

3. Reside at (Address) 10687 E. 36th Place

City Yuma County Yuma State AZ Zip 85365 being duly sworn, depose and say that I am a citizen of the United States, more than eighteen years of age, that all of the facts set forth in this notice, subject to the provisions and penalties of 18 U.S.C. 1001 pertaining to the filing of false, fictitious, or fraudulent statements with the United States, are true and correct according to the best of my knowledge, information and belief.

4. Owner's name and address (If not shown in Items 1-3 above).

5. Dated: 8/13/2018 Signature: [Signature]

Bureau of Land Management
Arizona State Office
www.blm.gov/az

No. of Claims:	<u>1</u>	x \$10 =	<u>10.00</u>
Check No:	<u> </u>	Init.	<u> </u>
Receipt No.:	<u>423941</u>		
For BLM Use Only			

Form: MCF110
Revised July 2014
Page 2 of 2

James T Perkey
106
Yuma, AZ 85303

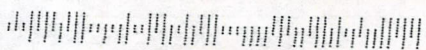

RECEIVED
BLM AZ STATE OFFICE
2018 AUG 16 P 2:45
PHOENIX, ARIZONA



1000



85004

U.S. POSTAGE
PAID
YUMA, AZ
85307
AUG 14, 18
AMOUNT
\$0.21
R2304M113461-15

Bureau of Land Management
1 North Central Avenue
Suite 800
Phoenix, AZ 85004

United States Department of the Interior
Bureau of Land Management
DIV OF LANDS, MINRLS & ENERGY
ONE N CENTRAL AVE
PHOENIX, AZ 85004 -4427
Phone: 602-417-9200

Receipt

No: 4239411

Transaction #: 4354809	
Date of Transaction: 08/20/2018	
CUSTOMER:	
	JAMES T PERKEY 10687 E 36TH PL YUMA, AZ 85365-6827 US

LINE #	QTY	DESCRIPTION	REMARKS	UNIT PRICE	TOTAL
1	1.00	LOCATABLE MINERALS / MINING CLAIMS- NOT NEW-UNADJUD, ONE AUTH NO. ONLY / MINING CLAIM MONEY RECEIVED CASES: AMC448954/\$10.00	NOI 2018/1 WAV	- n/a -	10.00
TOTAL:					\$10.00

PAYMENT INFORMATION				
1	AMOUNT:	10.00	POSTMARKED:	N/A
	TYPE:	CHECK	RECEIVED:	08/16/2018
	CHECK NO:	4357		
	NAME:	PERKEY, JAMES T 10687 E 36TH PL YUMA AZ 85365-6827 US		

REMARKS

This receipt was generated by the automated BLM Collections and Billing System and is a paper representation of a portion of the official electronic record contained therein.

NOTICE!!

These documents have been scanned!

Do not place un-scanned documents beneath this notice!

Do not remove this notice from this file!

GPO Jacket No. 560-102
Print Order 61540
Rise Business Services, LLC
Job=AZ15 4/26/2019



Box Number= AZ15003



Claim Begin-End: AMC448954-AMC448954

5 Miscellaneous



AZ15003-33

AMC450400-AMC453366

448954



Lininger, Michael <mlininger@blm.gov>

[EXTERNAL] Change of address for James T. Perkey

1 message

James Perkey <JBPerkey@hotmail.com>

Tue, Jan 7, 2020 at 8:59 AM

To: "Mlininger@Blm.gov" <Mlininger@blm.gov>

As per our conversation on 1-7-2020, my new address is

11342 E 38th St., Yuma, Az. 85367

Thanks for all your help, it been nice talking to you.

Jim Perkey

NOTICE!!

These documents have been scanned!

Do not place un-scanned documents beneath this notice!

Do not remove this notice from this file!

GPO Jacket No. 560-102
Print Order 61540
Rise Business Services, LLC
Job=AZ15 4/26/2019



Box Number= AZ15003



Claim Begin-End: AMC448954-AMC448954

6 Location Notices-Amendments and Supporting Documents



AZ15003-33

AMC450400-AMC453366

MINING CLAIM STATUS REPORT

Data Entered: 2/7/18 RMM

MTP Checked By: 2/7/18 RMM
GEO Checked By: 2/7/18 RMM

LEAD SERIAL NUMBER: AMC 448954 thru AMC _____

NUMBER OF CLAIMS & TYPE:

LODE

PLACER

ASSOCIATION PLACER

MILL SITE

TUNNEL SITE

CHARGES:

Processing Fee @ \$20 = \$ 20
Location Fee @ \$37 = \$ 37
Maintenance Fee @ \$155 = \$ 155
Add'l Maint Fee for Assoc Placer = \$ _____
SUBTOTAL \$ _____

TOTAL ACREAGE: _____ Per Claim
(Placer Only)

Other Fees \$ _____

Other Fees \$ _____

NUMBER OF LOCATORS: _____

TOTAL \$ 212

DOCUMENTS RECEIVED VIA: Over-the-Counter [] Mail ☒ TIMELY FILED: Yes ☒ No []

LEGAL DESCRIPTION: T 75 R 22W SEC 36
T _____ R _____ SEC _____
T _____ R _____ SEC _____
T _____ R _____ SEC _____
T _____ R _____ SEC _____

BLM [] FOREST SERVICE [] SUBJ TO PL 359: Yes [] No []
WILDERNESS AREA [] _____

SPLIT ESTATE: N/A [] SX [] PX [] OTHER [] _____
SRHA [] Was proper Notice filed if located on SHRA Land? Yes [] No []

RECONVEYED MINERALS ON BLM LAND REQUIRE OPENING ORDER FROM 1944 TO 1993:

Open to Entry On _____ N/A []

COMMENTS/STATUS: VOID [] PARTIALLY VOID [] PVT MINERALS [] WITHDRAWN LANDS []
OTHER [] _____

[] Claimant acknowledges that portions of the following claim(s) site(s) may be void or voidable.

Printed Name of Claimant _____ Signature of Claimant _____

*****FINAL ADJUDICATION*****

DATE 8-6-18 INITIALS PS

AMC 448954

Ad To: *

2018-00136 MINING CLAIM
01/03/2018 08:11:46 AM Pages: 2 Fees: \$10.00
Requested By: JAMES PERKEY
Recorded By: mlopez
Robyn Stallworth Pima County Recorder, YUMA County AZ



LOCATION NOTICE FOR PLACER MINING CLAIM

☐ Amendment BLM Serial # _____

NOTICE IS HEREBY GIVEN that the LAST CHANCE
_____ placer mining claim has been located by

* JAMES T. PERKEY whose current mailing
address is 10687 E. 36th Pl,
Yuma, AZ 85365

BLM
Date
Stamp

2018 FEB - 1 P 1:20

The general course of this claim is West to East and it is situated in Yuma
County, Arizona. This claim is 1320 feet in length and 660 feet in width.

20 Total Claim Acreage. This claim runs from the location monument on which this location notice is
posted at the NW corner of the claim approximately 1320 feet in a East direction to the
NE end line and 660 feet in a South direction to the SE end line. This claim is
marked by four monuments, one at each corner of the claim.

The location monument on which this notice is posted is situated within Section 36, Township
7 S, Range 22 W, Gila Salt River Base and Meridian, Arizona. This claim encompasses
portions of the following legal subdivision(s) if located by legal subdivision or the following quarter section(s),
section(s), Township(s) and Range(s) 1/2 of the NE 1/4 of the NW 1/4 of
Section 36, T7S, R22W, Gila Salt River Base and Meridian, Arizona.

The locality of this claim with reference to some natural object or permanent monument and additional information
(if any) concerning its locality are as follows: The NW corner is located
N120°E of the NW corner of Section 36 and
a distance of 1,450 Feet. The above information is shown on the attached map.

DATED AND POSTED on the ground this 1st day of JAN, 2018.

☒ LOCATOR(s) ☐ AGENT

Print Name(s) JAMES T. PERKEY

Signature(s) James T. Perkey

Form MCF102
Revised July 2014

This form is available from the Arizona Geological Survey and may be reproduced.

ANCHOR 8954

MINING CLAIM MAP

PLACER CLAIM

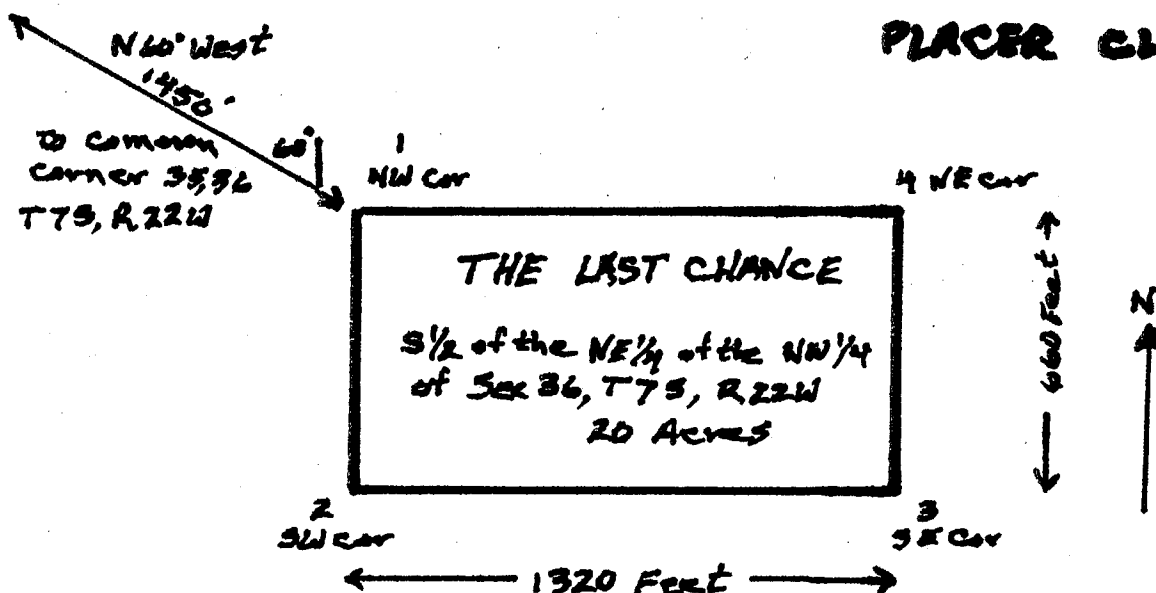

SCALE: 1 INCH = 500 Feet

AMC 48954

- The above map depicts the Last Chance mining claim, which is located in Section (s) 36, Township 7 S, Range 22 W, Gila and Salt River Base and Meridian, Yuma County, Arizona. Total claim acreage is 20 acres.
- The type of corner and location monuments used are as follows: Wooden Posts 4"x4" Four Foot High
- The bearings and distances in degrees and feet between claim corners and to a public land survey monument are as depicted on the map.
- If the claim is a placer or millsite claim with exterior limits conforming to legal subdivisions of the public survey, provide a legal description of the claim S 1/2 of the NE 1/4 of the NW 1/4 of Section 36, T7S, R22W - 20 Acres

Form MCF100a
Revised July 2014

This form is available from the Arizona Geology Survey and may be reproduced.

PROTRACTION DIAGRAM NO. 21 OFFICIALLY FILED 12/7/1959

SO 3/14/1929
Wet Colo River
Storage Proj

SO 7/1/1904
Temp Wet Colo
River Proj

SO 1/31/1903
Temp Wet Colo
River Sur

SO 7/2/1902
Temp Wet Colo
River Sur

1 13.19
A 9528
Recl Lse

1

[illegible]

FOR ORDERS AFFECTING DISPOSAL OR USE OF
UNIDENTIFIED LANDS WITHDRAWN FOR CLASSIFICATION,
MINERALS, WATER AND/OR OTHER PUBLIC PURPOSES,
REFER TO INDEX OF MISCELLANEOUS DOCUMENTS.

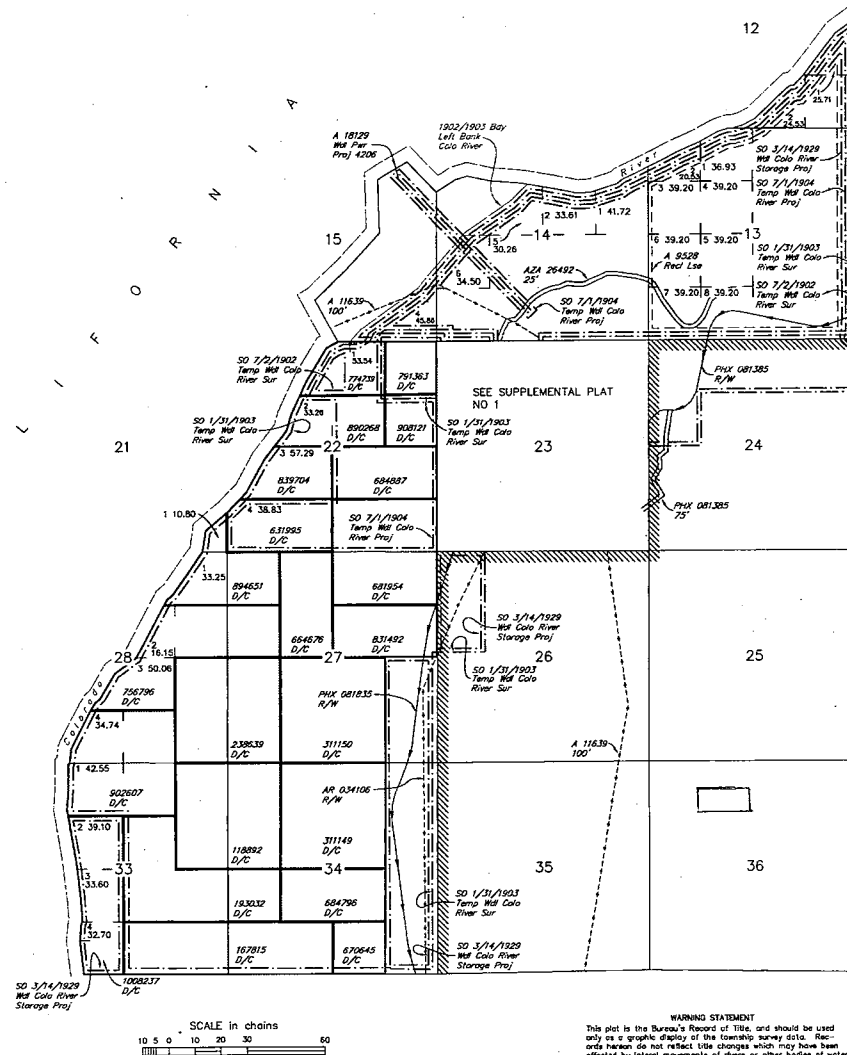

WARNING STATEMENT

This plot is the Bureau's Record of Title, and should be used only as a graphic display of the township survey data. Records hereon do not reflect title changes which may have been effected by lateral movements of rivers or other bodies of water. Refer to the cadastral surveys for official survey information.

CURRENT TO	DSB	GSR Mer
6-21-2010	ACAD	T 7 S
		R 22 W

TOWNSHIP 07 SOUTH RANGE 22 WEST OF THE GILA & SALT RIVER MERIDIAN, ARIZONA

SECS	SUBDIVISION																Acres	Kind of Entry or Purpose	Serial Number or Order Number	Action Date	Remarks		
	NE 1/4				NW 1/4				SW 1/4				SE 1/4									Lots	Other Description
	NE	NW	SW	SE	NE	NW	SW	SE	NE	NW	SW	SE	NE	NW	SW	SE							
	For orders affecting disposal or use of unidentified lands withdrawn for classification, minerals, water, and/or other public purposes, and Indian treaties, refer to Index to Miscellaneous Documents																						
	ENTIRE TOWNSHIP																6S 20W;		EO WDL YUMA INDIAN RESERVATION		7/6/1883	EO REV 1/9/1884;	
	ENTIRE TOWNSHIP																	EO REV YUMA INDIAN RESERVATION, EO 7/6/1883		1/9/1884	6S 20W;		
34													X				8S 22W;	40.000	DLE	T-3203	9/9/1901	CANC 7/28/1908;	
12	X	X	X	X													7S 21W;	160.000	DLE	T-3212	11/16/1901	REL 12/27/1901;	
12													X	X									
13	X	X																160.000	DLE	T-3214	11/20/1901	REL 1/21/1902;	
13						X																	
14	X		X	X														160.000	DLE	T-3215	11/20/1901	CANC 10/26/1904;	
12							X	X	X				X					160.000	DLE	T-2213	11/20/1901	REL 2/11/1909;	
34								X					X					80.000	DLE	T-3217	12/19/1901	CANC 3/6/1906;	
27								X			X		X	X									
34		X	X		X			X										320.000	DLE	T-3218	12/20/1901	CANC 6/6/1902;	
13			X	X	X		X	X										200.000	DLE	T-3224	1/13/1902	REL 4/5/1902;	
13			X	X	X		X	X										200.000	DLE	T-3234	4/5/1902	REL 8/30/1905;	
	ENTIRE TOWNSHIP																19N 22W;		SO TEMP WDL COLORADO RIVER SURVEY		7/2/1902	SO PART REST 5/2/1908; SO PART REV 6/17/1910; SO PART REV 7/21/1911; SO PART REV 2/19/1912; SO PART REV 4/14/1915; SO PART REV 6/1/1917; SO PART REV 9/25/1917; SO PART REV 3/23/1920; SO PART REV 7/15/1925;	
	ENTIRE TOWNSHIP																ALL LANDS WITHIN 6 MILES OF COLORADO RIVER WEST OF 114 TH MER,		SO TEMP WDL COLORADO RIVER SURVEY		1/31/1903	7S 20W; SO PART REV 4/14/1915; SO PART REV 3/23/1920; SO PART REV 7/15/1925; PART REV PLO 2037, 12/21/1959;	
1																	ALL;						
12																	ALL;						
13																	ALL;						
14																	ALL;						
15																	ALL;						
21																	ALL;						
22																	ALL;						
23																	ALL;						
24																	ALL; 6S 21W;		SO TEMP WDL COLORADO RIVER PROJECT, LAGUNA RESERVOIR SITE		7/1/1904	SO PART REV 7/21/1911; SO PART REV 4/14/1915; SO PART REV 6/1/1917; SO PART REV 9/25/1917; SO PART REV 3/23/1920;	
27																	ALL;						

TOWNSHIP 07 SOUTH RANGE 22 WEST OF THE GILA & SALT RIVER MERIDIAN, ARIZONA

SECS	SUBDIVISION																Acres	Kind of Entry or Purpose	Serial Number or Order Number	Action Date	Remarks		
	NE 1/4				NW 1/4				SW 1/4				SE 1/4									Lots	Other Description
	NE	NW	SW	SE	NE	NW	SW	SE	NE	NW	SW	SE	NE	NW	SW	SE							
	For orders affecting disposal or use of unidentified lands withdrawn for classification, minerals, water, and/or other public purposes, and Indian treaties, refer to Index to Miscellaneous Documents																						
28																	ALL;						
33																	ALL;						
34																	ALL;		SO WDL YUMA PROJECT		7/20/1905	OTHER TPS: 8S 22W, 8S 23W, 8S 24W, 9S 24W, 9S 25W, 10S 25W, 16S 21E, 16S 22E SBM; SO PART REST 5/2/1908; SO PART REV 2/19/1912; SO PART REV 6/1/1917; SO PART REV 9/25/1917; SO PART REV 7/15/1925;	
33	X			X																			
34						X	X											SO PART REST COLORADO RIVER SURVEY, SO 7/2/1902 AND YUMA PROJECT, SO 7/20/1905		5/2/1908	OPEN TO ENTRY;		
27									X	X													
28													X			X		SO MOD YUMA PROJECT		7/22/1908	SO REV 9/25/1917;		
33			X										X	X									
34										X							8S 23W;	SO MOD YUMA PROJECT		8/26/1908	SO REV 9/25/1917;		
33															X	X							
34										X	X							SO MOD YUMA PROJECT		12/14/1908	SO REV 9/25/1917;		
33	X			X																			
34						X	X										160.00	PATENT / HE	118892	3/17/1910			
35									X	X	X	X	X	X	X	X							
36									X	X	X	X	X	X	X	X	8S 22W;	SO PART REV COLORADO RIVER SURVEY, SO 7/2/1902		6/17/1910	O REST 6/22/1910;		
																	ALL SECS 2, 16, 32, 36;	STATE GRANT	ACT OF CONGRESS	6/20/1910	TITLE TO STATE TO FIX ON APPROVAL OF SURVEY; SUBJECT TO PRIOR RIGHTS;		
35									X	X	X	X	X	X	X	X							
36									X	X	X	X	X	X	X	X	8S 22W;	O REST COLORADO RIVER SURVEY, SO 6/17/1910		6/22/1910	OPEN TO ENTRY;		
33															X	X							
34										X	X						160.00	PATENT / HE	167815	12/22/1910			
33			X											X	X								
34										X							160.00	PATENT / HE	193032	4/27/1911			
23													X	X	X	X							
24																	ALL;						
25																	ALL;						
26																	ALL;						

TOWNSHIP 07 SOUTH RANGE 22 WEST OF THE GILA & SALT RIVER MERIDIAN, ARIZONA

SECS	SUBDIVISION																Acres	Kind of Entry or Purpose	Serial Number or Order Number	Action Date	Remarks		
	NE 1/4				NW 1/4				SW 1/4				SE 1/4									Lots	Other Description
	NE	NW	SW	SE	NE	NW	SW	SE	NE	NW	SW	SE	NE	NW	SW	SE							
For orders affecting disposal or use of unidentified lands withdrawn for classification, minerals, water, and/or other public purposes, and Indian treaties, refer to Index to Miscellaneous Documents																							
35	X	X	X	X	X	X	X	X															
36	X	X	X	X	X	X	X	X									1S 23W;		SO PART REV COLORADO RIVER SURVEY, SO 7/2/1902 AND COLORADO RIVER PROJECT, LAGUNA RESERVOIR SITE, SO 7/1/1904	7/21/1911 O REST 7/31/1911;			
23												X	X	X	X								
24																	ALL;						
25																	ALL;						
26																	ALL;						
35	X	X	X	X	X	X	X	X															
36	X	X	X	X	X	X	X	X									1S 23W;		O REST COLORADO RIVER SURVEY, SO 7/21/1911	7/31/1911 OPEN TO ENTRY;			
27									X	X													
28												X			X		160.00	PATENT / HE	238639	12/14/1911			
27								X		X		X	X										
34		X	X		X			X										SO PART REV COLORADO RIVER SURVEY, SO 7/2/1902 AND YUMA PROJECT, SO 7/20/1905		2/19/1912 O REST 2/28/1912;			
27								X		X		X	X										
34		X	X		X			X										O REST COLORADO RIVER SURVEY, AND YUMA PROJECT, SO 2/19/1912		2/28/1912 OPEN TO ENTRY;			
27								X		X		X	X				160.00	PATENT / HE	311150	1/23/1913			
34		X	X		X			X									160.00	PATENT / HE	311149	1/23/1913			
23	X	X	X	X													7S 21W;	SO PART REV COLORADO RIVER SURVEY, SO 7/2/1902, SO 1/31/1903, AND COLORADO RIVER PROJECT, LAGUNA RESERVOIR SITE, SO 7/1/1904		4/14/1915 O REST 4/24/1915;			
23	X	X	X	X													7S 21W;	O REST COLORADO RIVER SURVEY AND COLORADO RIVER PROJECT, LAGUNA RESERVOIR SITE, SO 4/14/1915		4/24/1915 OPEN TO ENTRY;			
23	X	X	X	X														SO WDL YUMA PROJECT		5/5/1917			
22		X	X	X				X		X	X	X	X	X	X								
23					X	X																	

TOWNSHIP 07 SOUTH RANGE 22 WEST OF THE GILA & SALT RIVER MERIDIAN, ARIZONA

SECS	SUBDIVISION																Acres	Kind of Entry or Purpose	Serial Number or Order Number	Action Date	Remarks		
	NE 1/4				NW 1/4				SW 1/4				SE 1/4									Lots	Other Description
	NE	NW	SW	SE	NE	NW	SW	SE	NE	NW	SW	SE	NE	NW	SW	SE							
For orders affecting disposal or use of unidentified lands withdrawn for classification, minerals, water, and/or other public purposes, and Indian treaties, refer to Index to Miscellaneous Documents																							
27	X	X			X	X	X	X															
34									X					X	X			8S 22W;	SO PART REV COLORADO RIVER SURVEY, SO 7/2/1902, COLORADO RIVER PROJECT, LAGUNA RESERVOIR SITE, SO 7/1/1904, AND YUMA PROJECT, SO 7/20/1905		6/1/1917	O REST 6/19/1917;	
22		X	X	X					X		X	X	X	X	X	X							
23						X	X																
27	X	X			X	X	X	X															
34									X					X	X			8S 22W;	O REST COLORADO RIVER SURVEY, COLORADO RIVER PROJECT, LAGUNA RESERVOIR SITE AND YUMA PROJECT, SO 6/1/1917		6/19/1917	OPEN TO ENTRY;	
27							X											40.00	HE	PHX-036003	8/20/1917	CANC 5/22/1918;	
22			X															40.00	HE	PHX-036080	8/21/1917	REL 10/9/1919;	
21																		1					
22																		2, 3					
23									X	X	X	X											
27			X	X					X	X		X				X							
28																		ALL					
33		X	X											X	X	X	X	1, 2					
34	X			X						X	X	X	X			X			SO PART REV COLORADO RIVER SURVEY, SO 7/2/1902, COLORADO RIVER PROJECT, LAGUNA RESERVOIR SITE, SO 7/1/1904, AND YUMA PROJECT, SO 7/20/1905, SO 7/22/1908, SO 8/26/1908, AND SO 12/14/1908		9/25/1917	O REST 10/6/1917; OTHER TPS: 8S 22W, 8S 23W;	
21																		1					
22																		2, 3					
23									X	X	X	X											
27			X	X						X	X		X			X							
28				X										X		X	X	1-4					
33		X	X											X	X	X	X	1, 2					

TOWNSHIP 07 SOUTH RANGE 22 WEST OF THE GILA & SALT RIVER MERIDIAN, ARIZONA

SECS	SUBDIVISION																Acres	Kind of Entry or Purpose	Serial Number or Order Number	Action Date	Remarks		
	NE 1/4				NW 1/4				SW 1/4				SE 1/4									Lots	Other Description
	NE	NW	SW	SE	NE	NW	SW	SE	NE	NW	SW	SE	NE	NW	SW	SE							
For orders affecting disposal or use of unidentified lands withdrawn for classification, minerals, water, and/or other public purposes, and Indian treaties, refer to Index to Miscellaneous Documents																							
34	X			X						X	X	X	X				X			O REST COLORADO RIVER SURVEY, COLORADO RIVER PROJECT, LAGUNA RESERVOIR SITE AND YUMA PROJECT, SO 9/25/1917		10/6/1917	OPEN TO ENTRY; OTHER TPS: 8S 22W, 8S 23W;
22												X						4		78.83 PATENT / HE	631995	5/29/1918	
33																		2		39.10 HE	PHX-039538	1/8/1919	CANC 8/5/1924;
23							X													40.00 PATENT / HE	664675	2/7/1919	
23							X													40.00 PATENT / HE	664674	2/7/1919	
27					X			X												80.00 PATENT / HE	664676	2/7/1919	
34														X						40.00 PATENT / HE	670645	3/19/1919	8S 22W;
22														X	X								
27	X	X																		160.00 PATENT / HE	681954	6/3/1919	
34									X					X						80.00 PATENT / HE	684796	6/9/1919	
22													X	X						80.00 PATENT / HE	684887	6/10/1919	
22			X					X												80.00 HE	PHX-043195	10/9/1919	REL 3/15/1921;
22	X																			SO PART REV COLORADO RIVER SURVEY, SO 7/2/1902, 1/31/1903, AND COLORADO RIVER PROJECT, LAGUNA RESERVOIR SITE, SO 7/1/1904		3/23/1920	O REST 3/29/1920;
22	X																			O REST COLORADO RIVER SURVEY AND COLORADO RIVER PROJECT, LAGUNA RESERVOIR SITE, SO 3/23/1920		3/29/1920	
27							X																
28				X														2, 3		148.21 PATENT / HE	756796	6/16/1920	
22																		1		53.54 PATENT / HE	774739	9/24/1920	
22	X																			40.00 PATENT / HE	791363	1/21/1921	
23										X	X									80.00 HE	PHX-051399	6/16/1921	REL 7/20/1921;
23											X									40.00 HE	PHX-051697	7/20/1921	REL 10/23/1923;
27			X	X																80.00 PATENT / HE	831492	11/8/1921	
22																		3		57.29 PATENT / HE	839704	12/20/1921	
22			X															2		73.26 PATENT / CE	890268	12/11/1922	
21																		1					

TOWNSHIP 07 SOUTH RANGE 22 WEST OF THE GILA & SALT RIVER MERIDIAN, ARIZONA

SECS	SUBDIVISION																Acres	Kind of Entry or Purpose	Serial Number or Order Number	Action Date	Remarks				
	NE 1/4				NW 1/4				SW 1/4				SE 1/4									Lots	Other Description		
	NE	NW	SW	SE	NE	NW	SW	SE	NE	NW	SW	SE	NE	NW	SW	SE									
For orders affecting disposal or use of unidentified lands withdrawn for classification, minerals, water, and/or other public purposes, and Indian treaties, refer to Index to Miscellaneous Documents																									
27						X																			
28																	1		83.33	PATENT / HE	894651	1/31/1923			
28															X		4								
33		X															1		157.29	PATENT / HE	902607	4/10/1923			
22				X															40.00	PATENT / HE	908121	6/2/1923			
23										X									40.00	PATENT / CE	940307	6/18/1924			
33																	3, 4			SO PART REV COLORADO RIVER SURVEY, SO 7/2/1902, SO 1/31/1903, AND YUMA PROJECT, SO 7/20/1905		7/15/1925	O REST 7/25/1925;		
33																	3, 4			O REST COLORADO RIVER SURVEY AND YUMA PROJECT, SO 7/15/1925		7/25/1925	OPEN TO ENTRY;		
																				ALL SECS 2, 16, 32, 36;	STATE GRANT	ACT OF CONGRESS	1/25/1927	EXTENDS ACT OF 6/20/1910 TO MINERAL LANDS; SUBJECT TO PRIOR RIGHTS;	
33																	2-4		105.40	PATENT / HE	1008237	10/6/1927			
23											X								40.00	HE	PHX-062872	3/21/1928	CANC 7/25/1933;		
	ENTIRE TOWNSHIP																			4S 9W;	SO WDL COLORADO RIVER STORAGE PROJECT		3/14/1929	PART REV PLO 2037, 12/21/1959;	
23					X			X																	
25																									
36																									
13																									
23																									
24																									
26																									
27																									
34																				M&B; SUBDIV UNDEF;	R/W CANAL	PHX-081385	2/12/1945	PERPETUAL; 6S 21W; AMENDED 11/24/1976;	
26																				W2W2NESE, E2NWSE, EAST OF HWY;	R/W MATERIAL SITE	AR-08892	3/13/1956	REL 5/10/1965;	
																				DEFICIENCY;	320.00	L BASE	252	2/15/1959	6S 8E;
																				TP DEFICIENCY;	320.00	L BASE	260	7/31/1959	2N 9W;
23																	X								
24			X	X				X	X	X	X	X	X	X	X	X	X								

TOWNSHIP 07 SOUTH RANGE 22 WEST OF THE GILA & SALT RIVER MERIDIAN, ARIZONA

SECS	SUBDIVISION																Acres	Kind of Entry or Purpose	Serial Number or Order Number	Action Date	Remarks		
	NE 1/4				NW 1/4				SW 1/4				SE 1/4									Lots	Other Description
	NE	NW	SW	SE	NE	NW	SW	SE	NE	NW	SW	SE	NE	NW	SW	SE							
	For orders affecting disposal or use of unidentified lands withdrawn for classification, minerals, water, and/or other public purposes, and Indian treaties, refer to Index to Miscellaneous Documents																						
25																	ALL;						
26	X	X	X	X	X			X	X	X	X	X	X	X	X	X							
35																	ALL;						
36																	ALL; 6S 13W;		PLO PART REV COLORADO RIVER SURVEY, SO 1/31/1903 AND COLORADO RIVER STORAGE PROJECT, SO 3/14/1929	2037	12/21/1959	OPEN TO ENTRY 6/20/1960;	
14																	PART 2, 5, 6	PART NESW;	46.75	LEASE / AGRICULTURAL	A-22517	9/8/1961	TO TERM 9/7/1962; RENEWED; TO TERM 12/31/2014;
14																		PART SWSW;					
15																	PART 4		30.00	LEASE / AGRICULTURAL	A-22541	2/4/1964	TO TERM 2/3/1965; RENEWED; TO TERM 12/31/2014;
14																		S2SWSW, SWSWSW;					
15															X	3							
23							X											W2E2NW, W2E2SW;					
26						X	X											NWNWSW;					
27																		E2E2SE;					
34																		E2E2E2;		R/W TRANSMISSION LINE	AR-034106	7/6/1965	PERPETUAL; 9S 22W;
23																		TRACT A;	1.68	PATENT / MCOA	02-66-0095	4/1/1966	NOT OPEN TO MINERAL ENTRY; SUBJ TO MINERAL LEASING ACT; (AR-033104);
1																1							
12															X	1.2							
13	X	X	X	X									X	X	X		1-8	SESE NORTH AND WEST OF CANAL;		LEASE / RECL	A-9528	2/7/1972	TO TERM 2/6/1997; 6S 22W; AMENDED 9/16/1982; TO TERM 7/13/2031;
25																		ALL;	640.00	LEASE / OG	A-6428	3/7/1972	EFF 4/1/1972; REL 5/12/1972; OG SIM JUN 1972;
35																		ALL;	640.00	LEASE / OG	A-7273	9/14/1972	EFF 10/1/1972; TERM 10/1/1973; OG SIM NOV 1973;
25																		ALL;	640.00	LEASE / OG	A-7121	11/27/1972	EFF 12/1/1972; TERM 12/3/1973; OG SIM JAN 1974;
14								X	X	X	X					4							
15																1				APLN / PRELIM PERMIT PWR PROJECT P-4206	A-18129	2/17/1981	LANDS RESERVED FROM ENTRY 16 USC 818; REVOKED, OPEN TO ENTRY AND CASE CLOSED 2/22/1996;
12															X	1, 2							
13	X	X	X	X									X	X	X	X	1-8						
14								X	X	X	X	X	X	X	X	1-4							
23	X	X	X	X				X		X	X	X	X	X	X	1-3							

TOWNSHIP 07 SOUTH RANGE 22 WEST OF THE GILA & SALT RIVER MERIDIAN, ARIZONA

SECS	SUBDIVISION																Acres	Kind of Entry or Purpose	Serial Number or Order Number	Action Date	Remarks		
	NE 1/4				NW 1/4				SW 1/4				SE 1/4									Lots	Other Description
	NE	NW	SW	SE	NE	NW	SW	SE	NE	NW	SW	SE	NE	NW	SW	SE							
	For orders affecting disposal or use of unidentified lands withdrawn for classification, minerals, water, and/or other public purposes, and Indian treaties, refer to Index to Miscellaneous Documents																						
27													X			X							
34	X			X									X			X		7S 21W;	1937.64	LEASE / OG	A-17059	12/28/1981	EFF 1/1/1982; TERM 1/1/1985; OG SIM APR 1986; CASE CLOSED 6/1/1986;
24																		ALL;					
25																		ALL;					
26																		ALL;					
35																		ALL;					
36																		ALL;	3200.00	LEASE / OG	A-17057	2/8/1982	EFF 3/1/1982; TERM 3/1/1985; OG SIM AUG 1985; CASE CLOSED 11/1/1985;
14										X	X	X	X										
15										X	X	X	X	X	X	X	X						
23	X	X	X	X	X									X	X	X	X						
26																		M&B;					
35																		M&B;		R/W ELECTRIC TRANSMISSION LINE	A-11639	8/5/1982	TO TERM 8/1/2032; OTHER TPS: 1S 6W, 2S 7W, 2S 8W, 3S 8W, 4S 8W, 4S 9W, 5S 11W, 5S 12W, 6S 12W, 6S 13W, 6S 14W, 7S 14W, 7S 15W, 7S 16W, 7S 17W, 7S 19W, 7S 20W, 7S 21W, 8S 17W, 8S 18W, 8S 19W, 8S 20W, 8S 21W, 8S 22W;
15													X			X	1-3		176.73	LEASE / OG	A-17242	11/5/1982	EFF 12/1/1982; LESS APPROX 26.33 ACRES IN PROTECTION AND SECURITY ZONE FOR RECL LAGUNA DAM; TERM 12/1/1985; OG SIM APR 1986; CASE CLOSED 6/1/1986;
7	X	X	X	X	X			X									1, 2		757.38	LEASE / OG	A-17299	2/2/1983	EFF 3/1/1983; TERM 3/1/1985; OG SIM AUG 1985; CASE CLOSED 11/1/1985;
26																		ALL;					
27													X			X			720.00	LEASE / GEOTHERMAL	A-23084	12/16/1988	EFF 1/1/1989; TERM 1/1/1990; CASE CLOSED 4/1/1991;
14											X	X			X	X				R/W MICROWAVE REPEATER SITE	AZA-24816	9/18/1990	PERPETUAL;
13																	6-8						
14											X	X	X	X	X	X			8.08	R/W ROAD	AZA-26492	7/19/1996	PERPETUAL;
14																	PART 2, 5	PART NESW.	12.00	R/W PRATT RESTORATION	AZA-33300	9/30/2005	TO TERM 9/29/2025;

RUN TIME: 08:04 AM

DEPARTMENT OF INTERIOR
BUREAU OF LAND MANAGEMENT

RUN DATE: 02/07/2018
Page 1 of 1

Input Parameters for Geographic Report with Land

System Id = CR

Admin State = AZ

Geo State =

Casetype Begins With

Case Disp Txt = AUTHORIZED, CANCELLED, EXPIRED, PENDING, REJECTED, VOID, WITHDRAWN

Mer Twp Rng =

Section =

Mtrs = 14 0070S 0220W 036, 14 0070S 0220W 999

Commodity =

Commodity Txt =

Pending Org =

Pend Org Decode =

Total Rows Returned: 0

NO WARRANTY IS MADE BY BLM FOR USE OF THE DATA
FOR PURPOSES NOT INTENDED BY BLM



James T Perkey
10687 E. 36th Pl.
Yuma, AZ 85365

2018 FEB -1 P 1:50

PHOENIX, ARIZONA

PLACE STICKER AT TOP OF ENVELOPE TO THE RIGHT
OF THE RETURN ADDRESS, FOLD AT DOTTED LINE

CERTIFIED MAIL®



7017 2400 0000 2380 8149

PHOENIX
AZ 85004
Z
PH 6



1013



85004

U.S. POSTAGE
PAID
YUMA, AZ
85367
JAN 29, 18
AMOUNT

\$6.70

R2304Y122622-05

RETURN RECEIPT
REQUESTED

BLM
1 North Central Avenue
Suite 800
Phoenix, AZ 85004

85004-442700

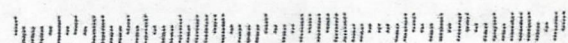

BLM
1 North Central Avenue
Suite 800
Phoenix, AZ 85004

RECEIVED
BLM - PHOENIX
2019 FEB - 1 P 1:20
PHOENIX, ARIZONA

To Whom It May Concern:

This is my letter of intent to claim the attached property for mining for private use. I am attaching the mining claim form NCF102 Revised July 2014, a copy of the mining claim map (listing the name of my claim, and check #4351 for the amount of \$212.00 to cover the filing and recording fees.

Sincerely,

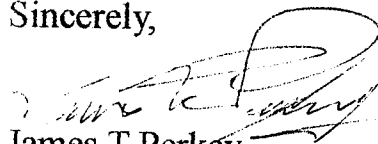

James T Perkey
10687 E. 36th Place
Yuma, AZ 85365
(928)503-7402

AMC448954